

ITR-10 Web-Based Time & Attendance



STANLEY Security Solutions

TimeCard - Wheeler Matt

Week: 20 Nov 2006 - 26 Nov 2006 Punches: 4 Refresh

Day	Punch 1	Punch 2	Punch 3	Punch 4	Absence 1	Absence 2
Mon 20	+ ⌂				Annual Leave	+ ⌂
Tue 21	08:28 X	12:26 X	13:58 X	17:42 X		+ ⌂
Wed 22	08:21 X	13:01 X	13:36 X	18:02 X		+ ⌂
Thu 23	08:16 X	14:29 X	+ ⌂		Dentist	+ ⌂
Fri 24	08:26 X	14:44 X	15:15 X	+ ⌂	Doctors	+ ⌂
Sat 25	+ ⌂					+ ⌂
Sun 26	+ ⌂					+ ⌂

STANLEY Security Solutions

Report - Pay Period

Employee: Wheeler Matt
Start date: 20/11/2006 End date: 26/11/2006
Weekly Program: Standard Day

Day	FIRST PUNCH	LAST PUNCH	TARGET	BREAK	ACTUAL	BALANCE	OVR	Absence 1	Absence 2
Mon 20			8:00	0:00	0:00	-8:00	0:00	Annual Leave	
Tue 21	8:28	17:42	7:30	0:29	7:58	0:28	0:00		
Wed 22	8:21	18:02	7:30	0:29	7:54	0:24	0:00		
Thu 23	8:16	14:20	7:30	0:00	4:50	-2:40	0:00	Dentist	
Fri 24	8:26	15:15	7:30	0:00	5:14	-2:16	0:00	Doctors	
Sat 25									
Sun 26									
TOTALS			38:00	0:58	25:54	-12:04	0:00		

Comprehensive Web-Based Time Recorder

ITR-10 Web-Based Time & Attendance

Stanley's iTR-10 web-based time and attendance system is ideally suited for the needs of the Small to Medium Sized Enterprise (SME) Market. With the ability to provide real-time information at the touch of a button wherever you have secure VPN (Virtual Private Network) access to the internet, iTR-10 provides businesses with added flexibility for managing their staff's time and attendance.

iTR-10 is designed to run on Microsoft Internet Explorer and doesn't require any expensive computer equipment or complicated software installation as all application software and programme configuration is stored on flash memory within the terminal, making it easy to calculate, track, analyse and report on individual employee data including hours worked, absenteeism, holidays, breaks, overtime and more.

Features

- Maximum capacity of 50 employees
- Plug and Play technology
- Full curriculum definition
- Definition of absence reasons
- On-board web server within terminal
- Contains 10 daily, 5 weekly programmes
- Records day start, core times, multiple breaks (paid unpaid)
- Extensive reporting, including:
 - Date specific pay period report, showing the following information
 - * 1st and last booking
 - * Target hours required
 - * Balance
 - * Breaks
 - * Overtime
 - Absentee Report
 - Anomaly Report
- Export all reports to Excel

System Requirements

- The Booking terminal will require an IP address this can be either static or DHCP enabled
- PC that has access to the internet running Microsoft Internet Explorer 6 or above.

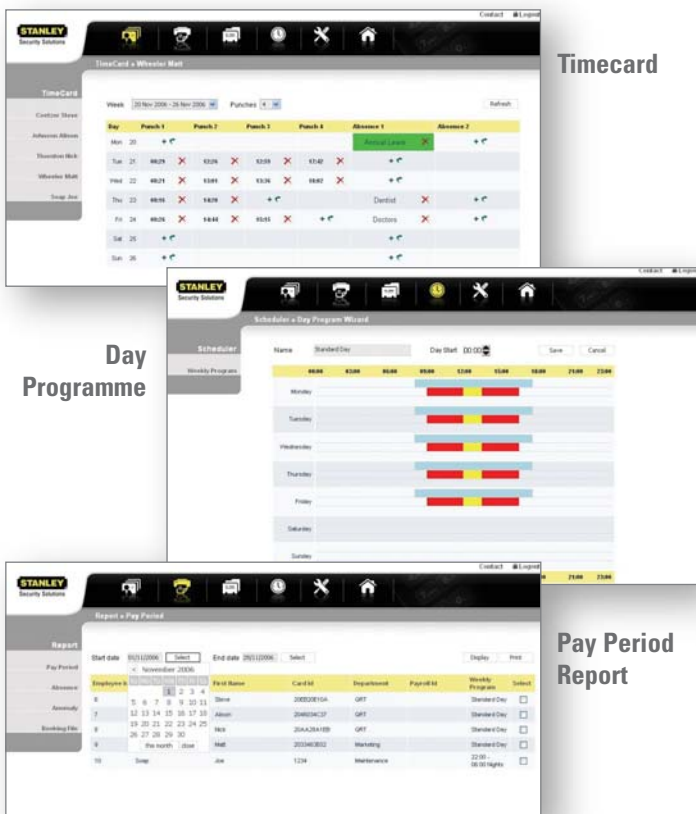

Timecard

Day Programme

Pay Period Report

